

PLAT OF SURVEY

-OF-

UNIT 1 OF NORTH 40 STEELE, A CONDOMINIUM, IN THE TOWN OF LYONS, WALWORTH COUNTY, WISCONSIN. BEING A PART OF THE SOUTHWEST 1/4 OF THE SOUTHEAST 1/4 OF SECTION 22, TOWNSHIP 2 NORTH, RANGE 18 EAST OF THE FOURTH PRINCIPAL MERIDIAN, IN THE TOWN OF LYONS, WALWORTH COUNTY, WISCONSIN.

PREPARED FOR: DAN KATZENBERG
PROPOSED ADDRESS: _____ STEELE ROAD

PROPOSED DWELLING WAS STAKED ON ACTUAL CORNERS WITH 20 FOOT CONTROL STAKES AS SHOWN. THE CONTRACTOR WILL BE RESPONSIBLE TO FIELD VERIFY ALL STAKES FOR LOCATION AND DIMENSION PRIOR TO CONSTRUCTION. IF ANY DISCREPANCIES OCCUR NOTIFY THIS OFFICE AT ONCE.

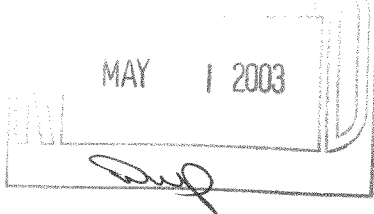

DETAIL

SCALE: 1" = 30'

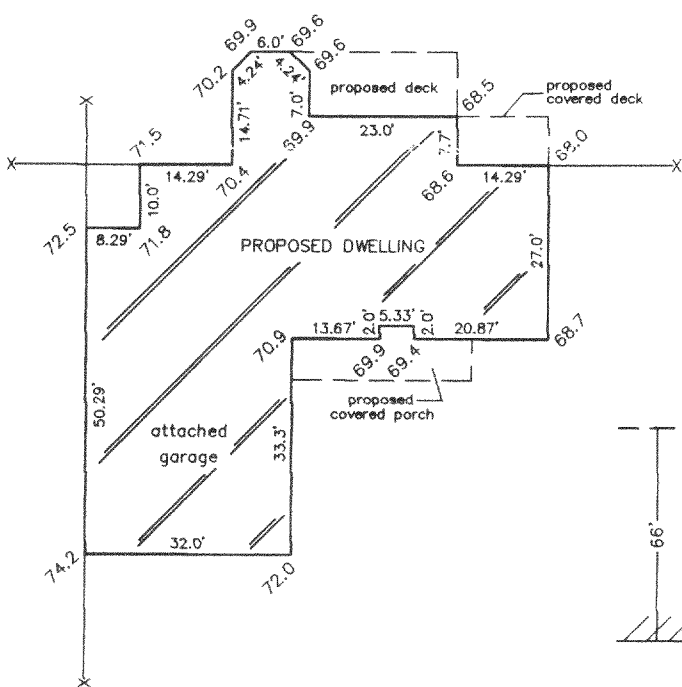

LEGEND

- FOUND IRON PIPE
- 72.0 EXISTING ELEVATION
- △ SOIL BORING
- x CONTROL STAKE
- /// RESTRICTED NO ACCESS

"I hereby certify that I have surveyed the above described property and that the above map is a correct representation thereof and shows the size and location of the property, its exterior boundaries, the location of all visible structures and dimensions of all principal buildings thereon, boundary fences, apparent easements, roadways and encroachments, if any."

"This survey is made for the use of the present owners of the property, and those who purchase, mortgage, or guarantee the title thereto within one year from date hereof."

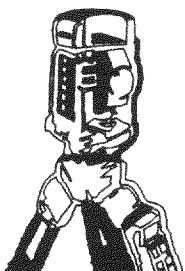

B.W. SURVEYING, INC.

LAND SURVEYS
MAPPING AND PLANNING
412 N. PINE STREET
BURLINGTON, WI 53105
(262)-767-0225

SCALE:

1" = 60'

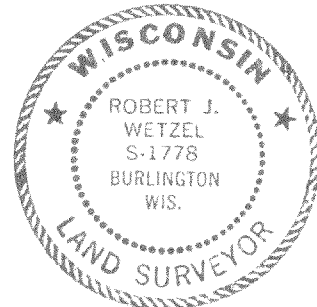
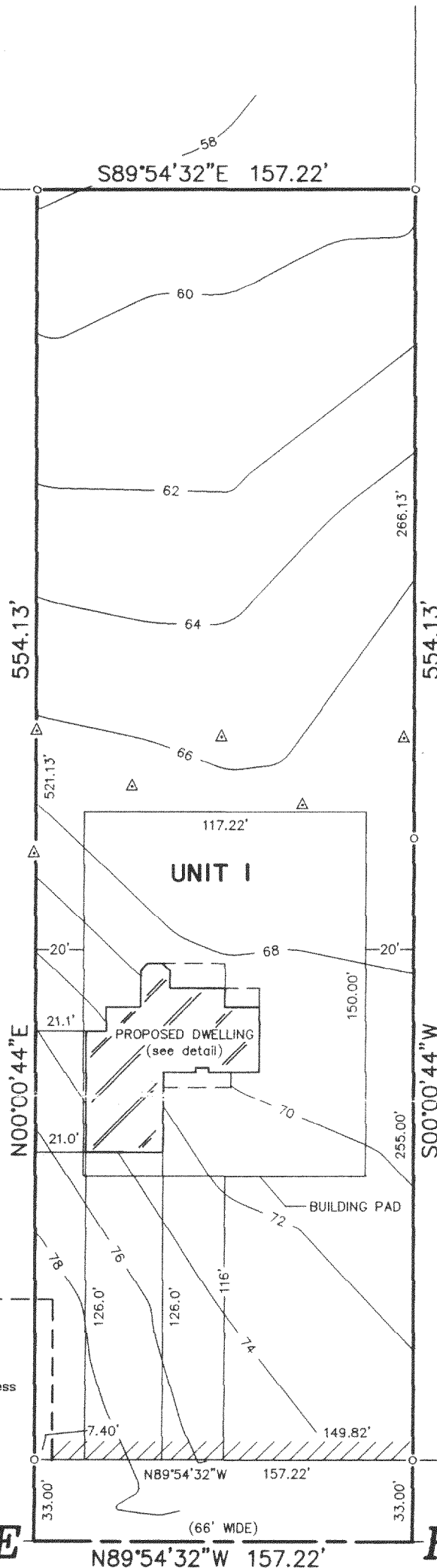

THIS IS NOT AN ORIGINAL PRINT
UNLESS THIS SEAL IS RED.

Robert J. Wetzel
ROBERT J. WETZEL S-1778

APRIL 14, 2003
DATE

5800
JOB NUMBER

NNO-1

218-1370